

1 GROUND FLOOR PLAN
- 1:100

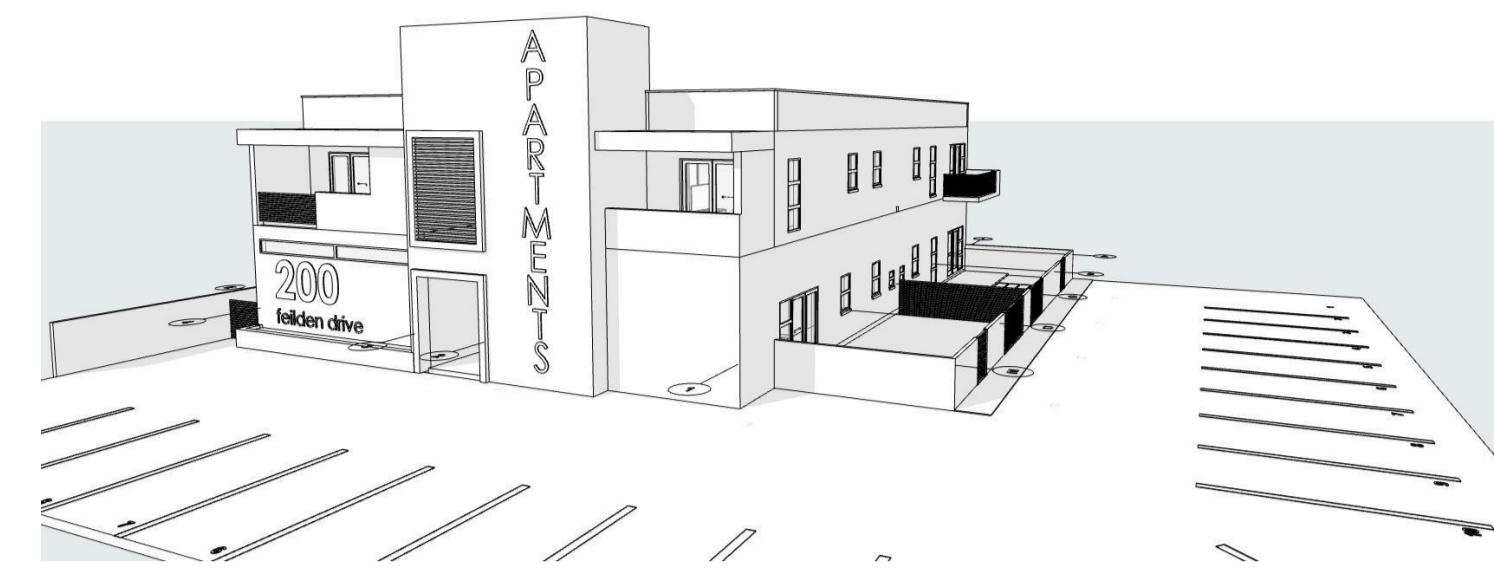

LEGEND

	TO BE DEMOLISHED
	EXISTING WALL TO REMAIN
	EXISTING WALL TO REMAIN

All dimensions & levels to be checked on site prior to commencement any work
 2. Any discrepancies to be reported to Architect prior to manufacture or commencement of work
 3. This drawing to be read in conjunction with all relevant Architectural information
 4. The Architect will not be responsible for work manufactured without measurements being taken on site.
 5. Windows + Doors to be manufactured and installed in strict accordance to manufacturer's specification

CLIENT INFO.

NAME:

ADDRESS:

TEL / CELL NO.:

E-MAIL ADDRESS:

SIGNATURE: DATE:

MyArchitecture
architects ■ project managers ■ interiors

Our Studios/Address
Suite-06
92 Crompton Street
Pinetown
3600

Contact Details
t: 031 702 5367
f: 086 212 1578
c: 083 737 1639
info.myarchitect.co.za

contemporary & sustainable green architecture

Author's Signature: *S. Sibisi* Date: 19/01/2023
 Mr S'boniso Sibisi (Pr. Sr. Arch T 20718) SACAP

Project No: **298**

PROJECT: **PROPOSED ADDITIONS AND ALTERATIONS TO EXISTING BUILDING**

SITE DESCRIPTION:
200 Feilden drive, Umbilo, Durban

DRAWING DESCRIPTION:
GROUND STOREY PLAN

JOB NUMBER	DRAWING NUMBER	REV. NUMBER
------------	----------------	-------------

DRAWN BY: X. Moyo	DATE: 19/01/2023	DWG STATUS
CHECKED BY: S. Sibisi	SCALE: 1:100	

ISSUED FOR INFORMATION	<input checked="" type="checkbox"/>
ISSUED FOR APPROVAL	<input type="checkbox"/>
ISSUED FOR SUBMISSION	<input type="checkbox"/>
ISSUED FOR TENDER	<input type="checkbox"/>
ISSUED FOR CONSTRUCTION	<input type="checkbox"/>

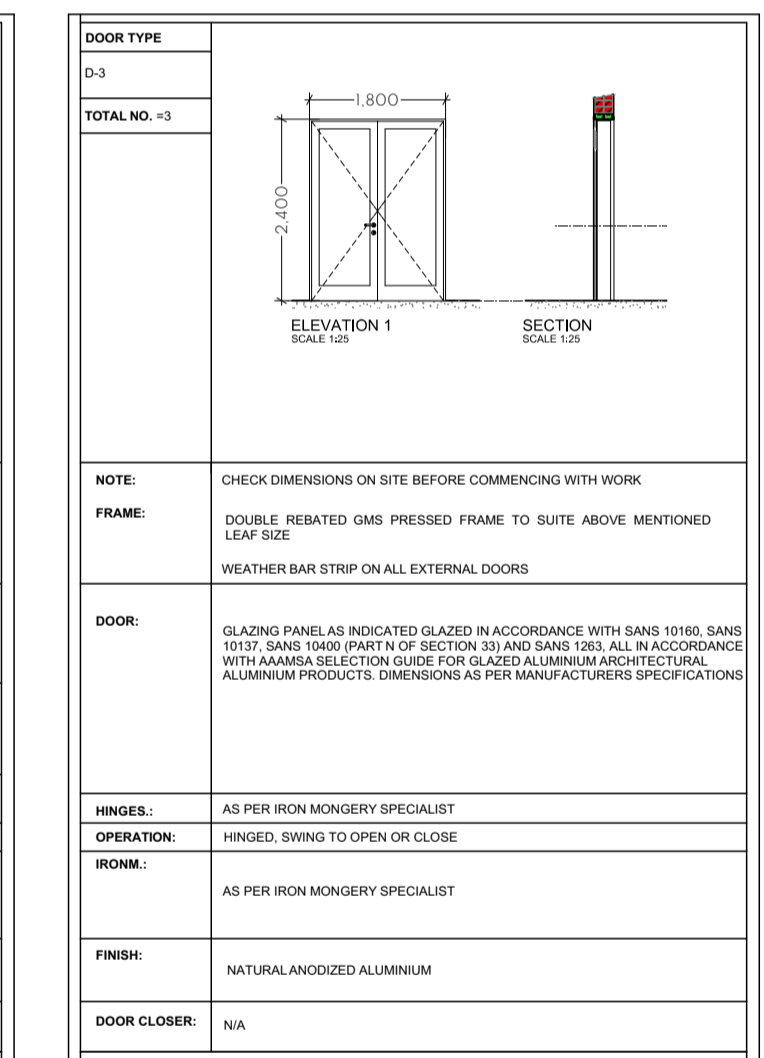
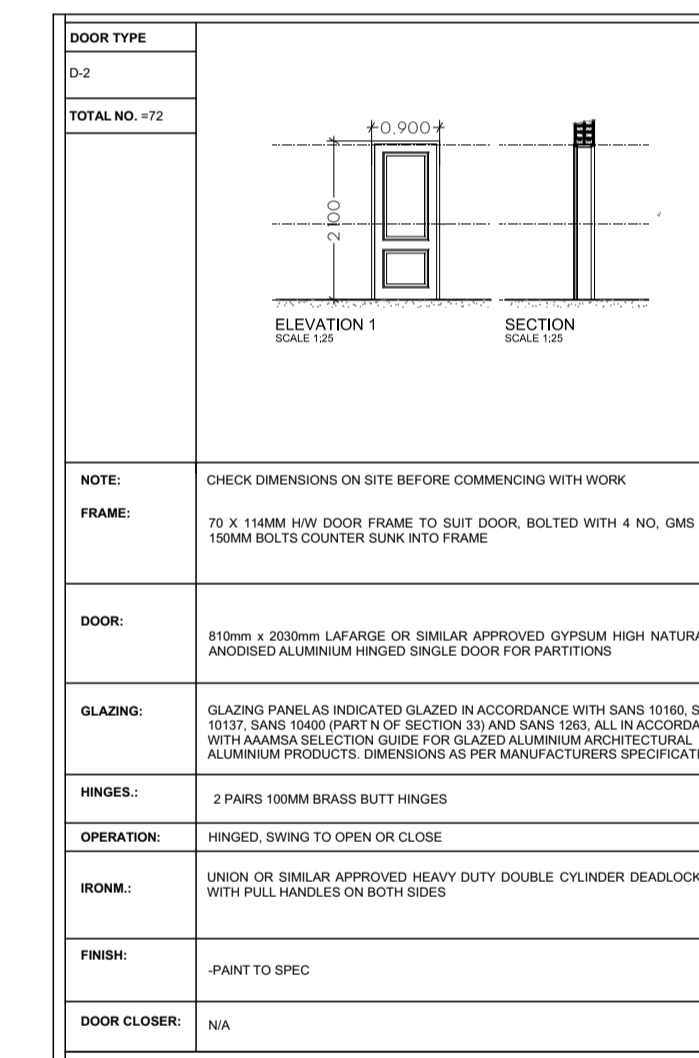
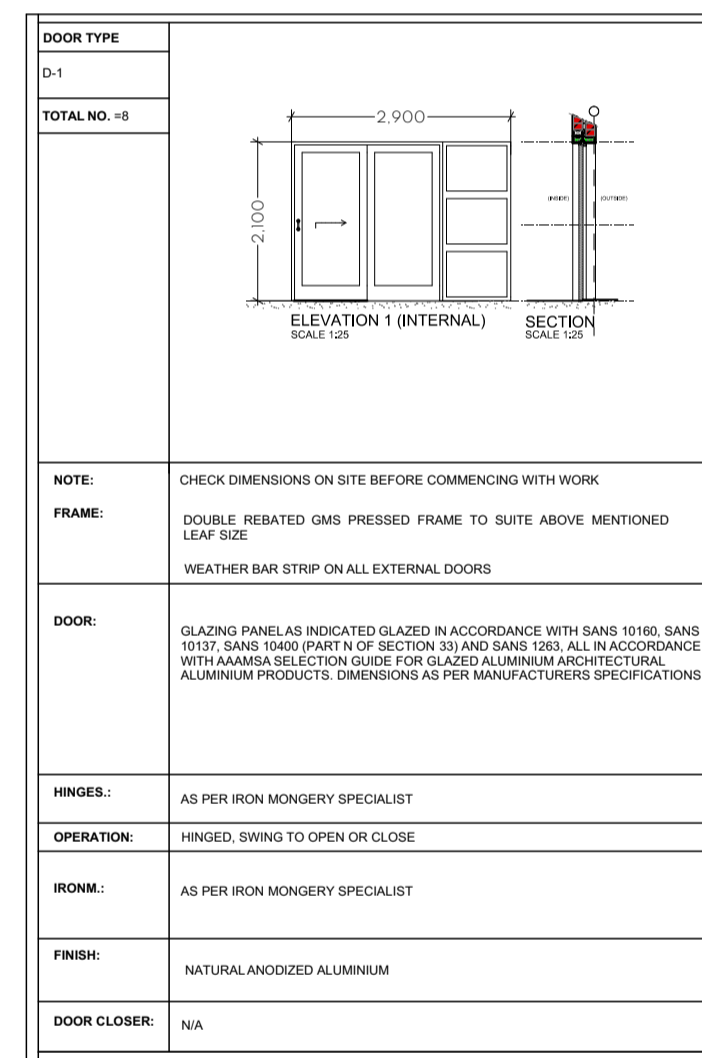
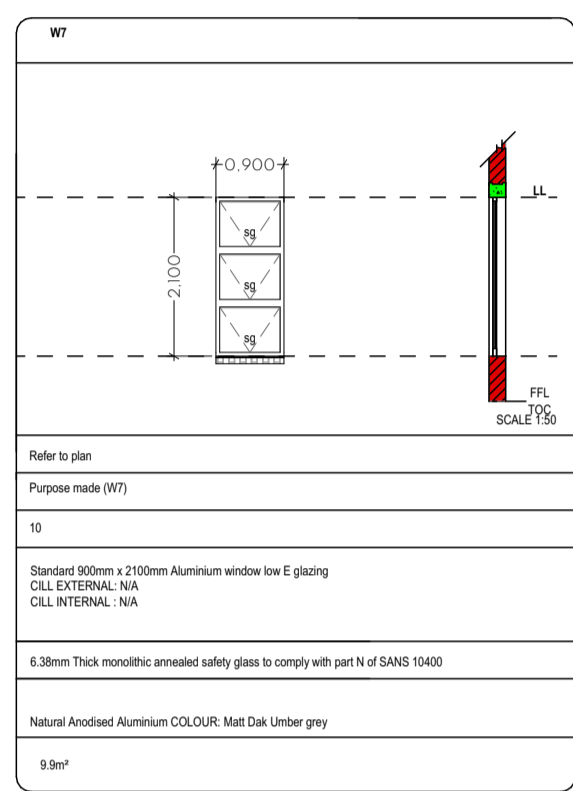
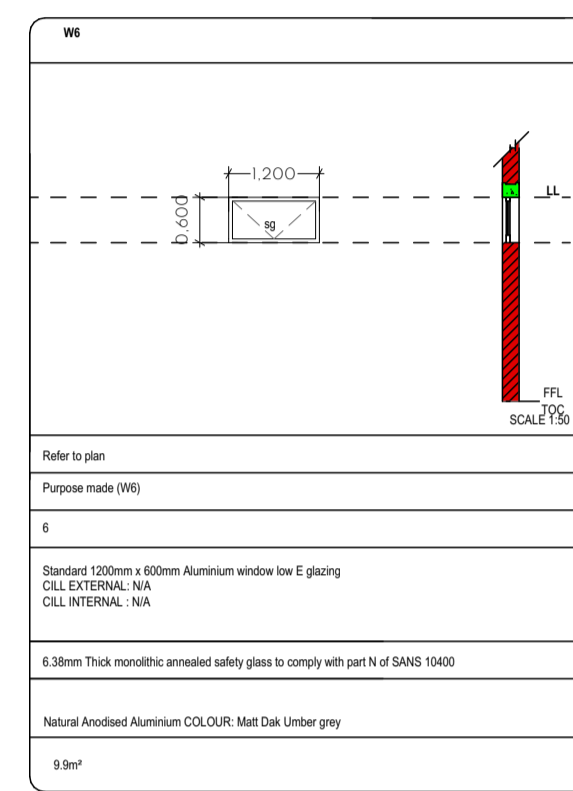
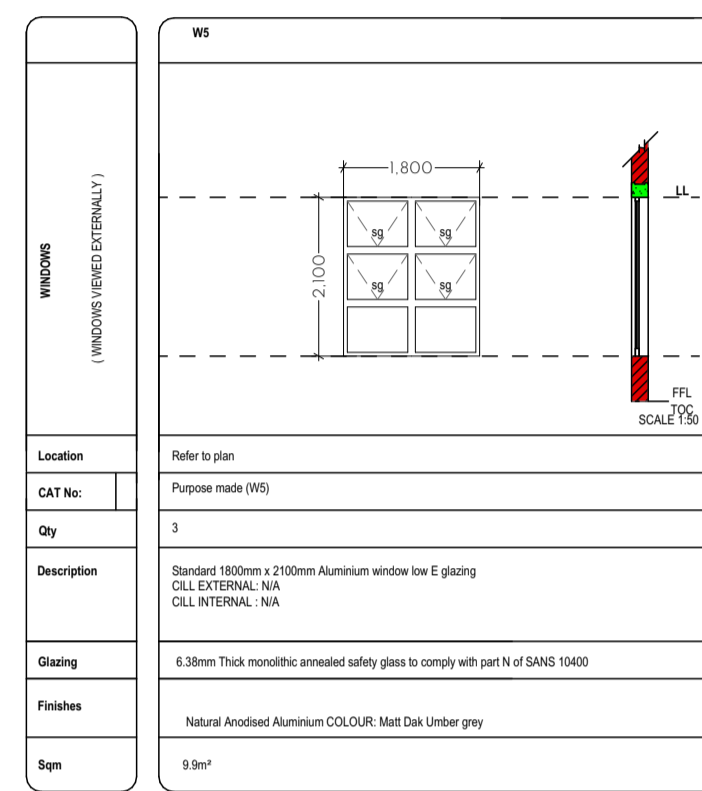
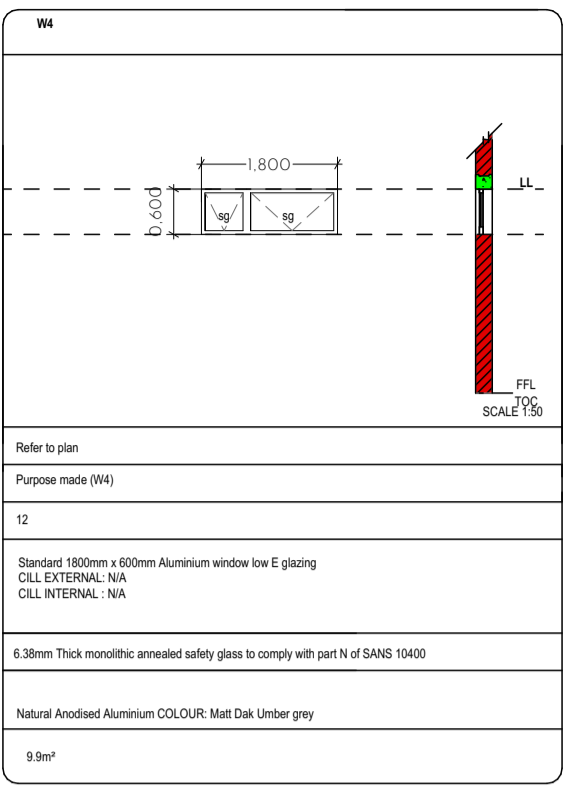
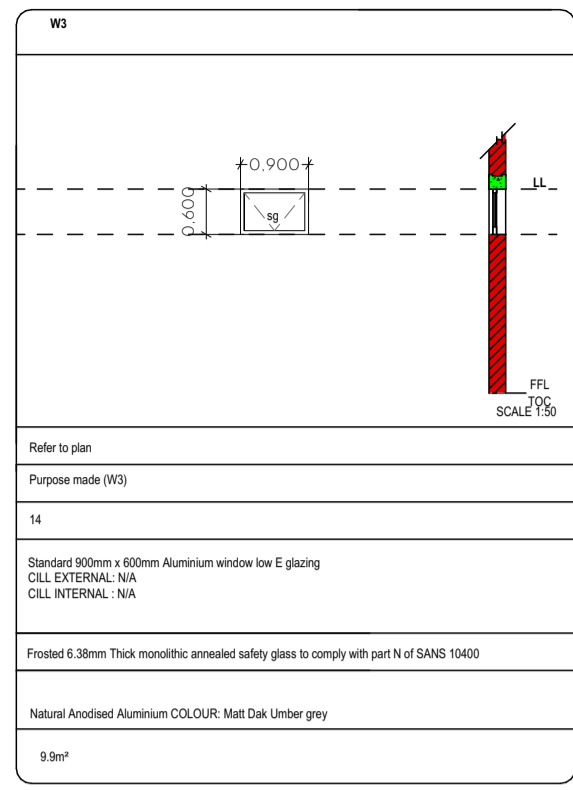
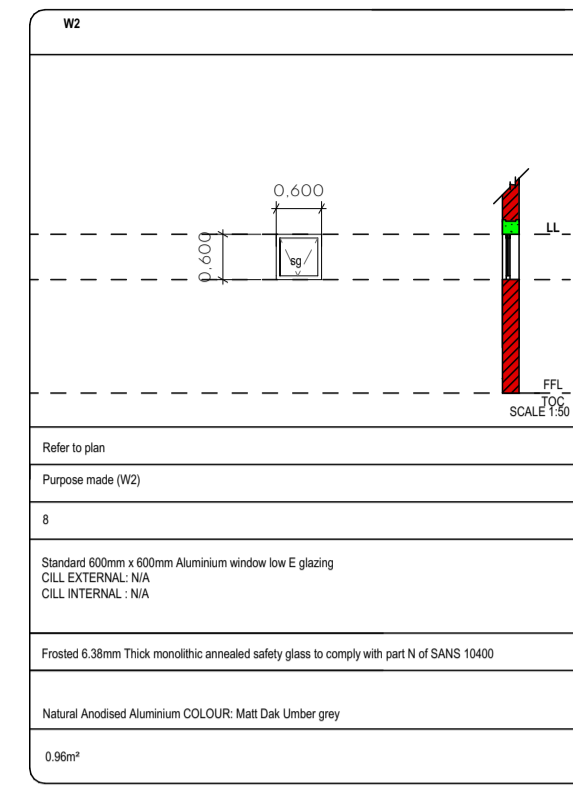
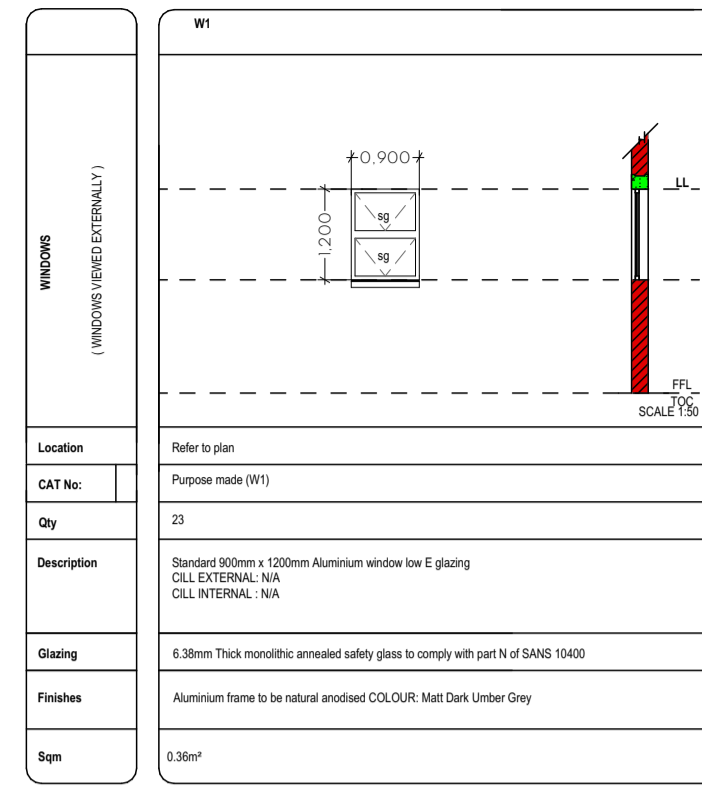
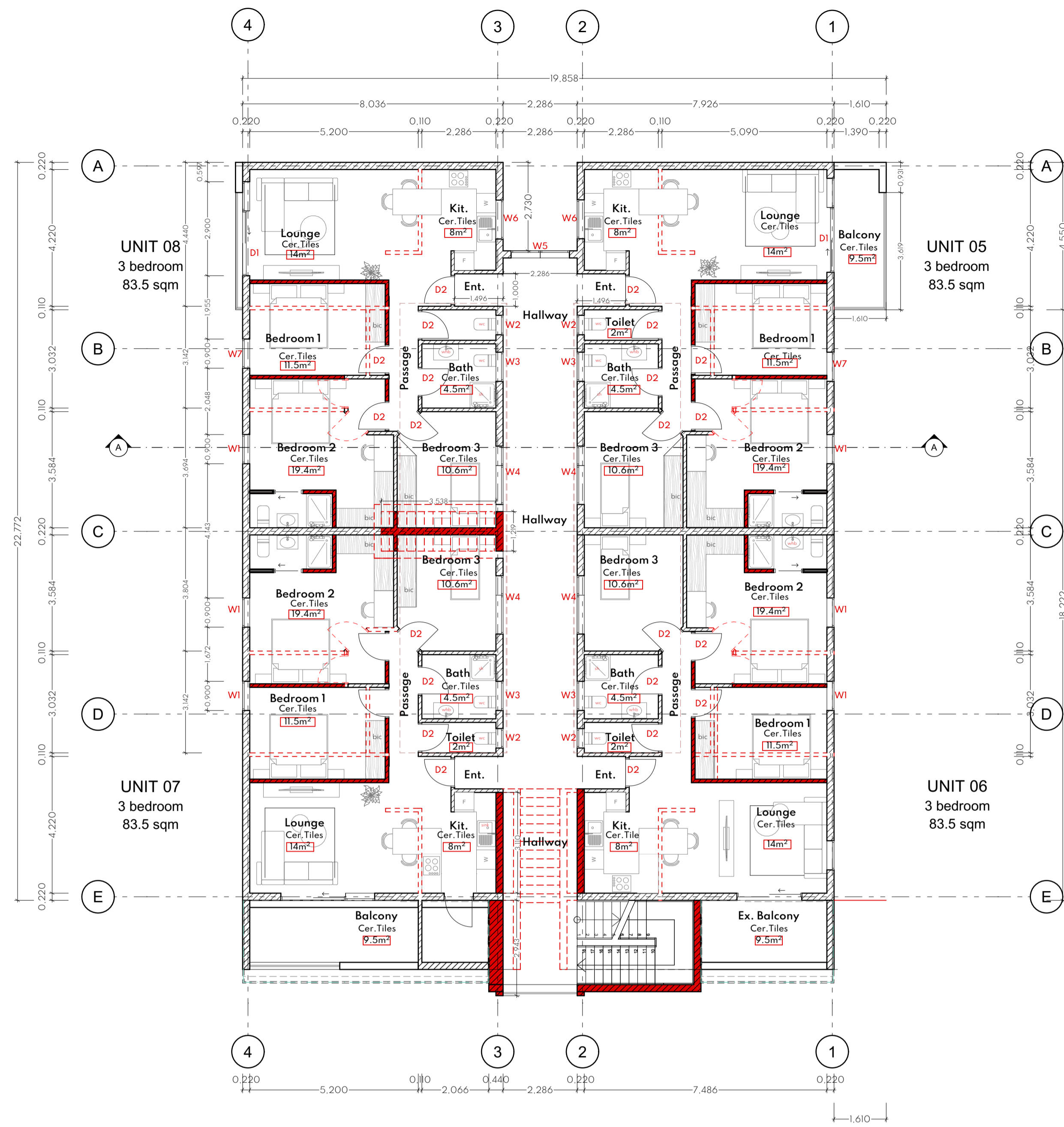

2 FIRST FLOOR PLAN
1:100

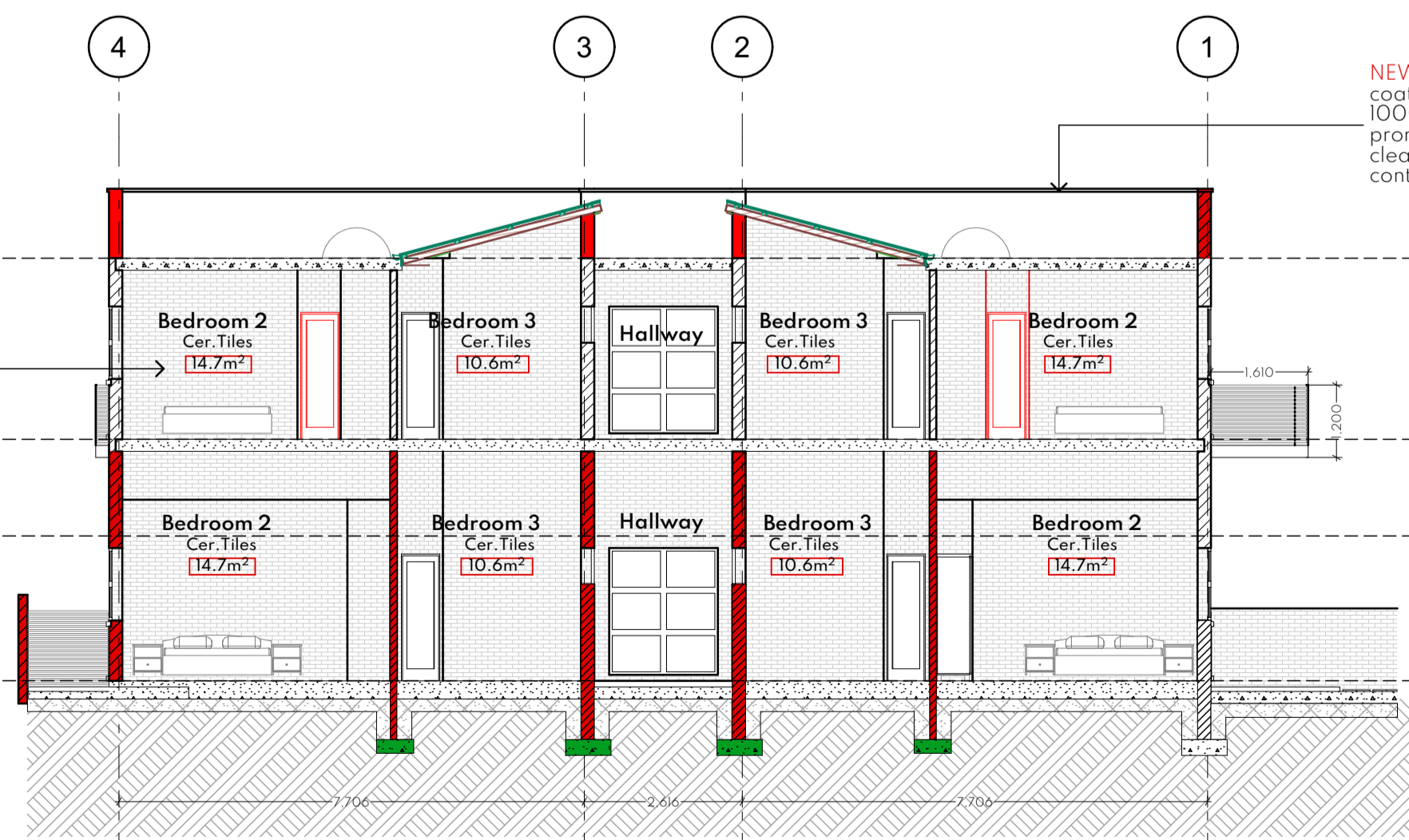

NEW 12mm one coat smooth plaster and painted with two coats Plascon Professional Superior Low Sheen (PEM 1000) or Dulux Weatherguard Ultrasmooth adhesion promoted (D62) acrylic paint. Surface to be dry, sound and clean and cured for a minimum of 14 days, with a moisture content of BD 2 scale - 8% or less.

3 SECTION A-A
1:100

All dimensions & levels to be checked on site prior to commencement any work.
Any discrepancies to be reported to Architect prior to manufacture or commencement of work.
This drawing to be read in conjunction with all relevant Architectural information.
The Architect will not be responsible for work manufactured without measurements being taken on site.
Windows + Doors to be manufactured and installed in strict accordance to manufacturer's specification.

CLIENT INFO.
NAME:
ADDRESS:
TEL / CELL NO.:
E-MAIL ADDRESS:
SIGNATURE: DATE:

MyArchitecture
architects • project managers • interiors

Our Studios/Address
Suite-06
92 Crompton Street
Pinetown
3600
info.myarchitect.co.za

Contact Details
t: 031 702 5367
f: 086 212 1578
c: 083 737 1639

contemporary & sustainable green architecture
Author's Signature: Date: 19/01/2023
Mr S'boniso Sibisi (Pr. Sr. Arch T 20718) SACAP

Project No: **298**

PROJECT: PROPOSED ADDITIONS AND ALTERATIONS TO EXISTING BUILDING
SITE DESCRIPTION:
200 Feilden drive, Umbilo, Durban

DRAWING DESCRIPTION:
FIRST + SECOND STOREY PLAN

JOB NUMBER: DRAWING NUMBER: REV. NUMBER:
DRAWN BY: X. Moyo DATE: 19/01/2023 DWG STATUS:
CHECKED BY: S. Sibisi SCALE: 1:100

ISSUED FOR INFORMATION

ISSUED FOR APPROVAL

ISSUED FOR SUBMISSION

ISSUED FOR TENDER

ISSUED FOR CONSTRUCTION

LEGEND	
	TO BE DEMOLISHED
	EXISTING WALL TO REMAIN
	EXISTING WALL TO REMAIN

All dimensions & levels to be checked on site prior to commencement any work
 2. Any discrepancies to be reported to Architect prior to manufacture or commencement of work
 3. This drawing to be read in conjunction with all relevant Architectural information
 4. The Architect will not be responsible for work manufactured without measurements being taken on site.
 5. Windows + Doors to be manufactured and installed in strict accordance to manufacturer's specification

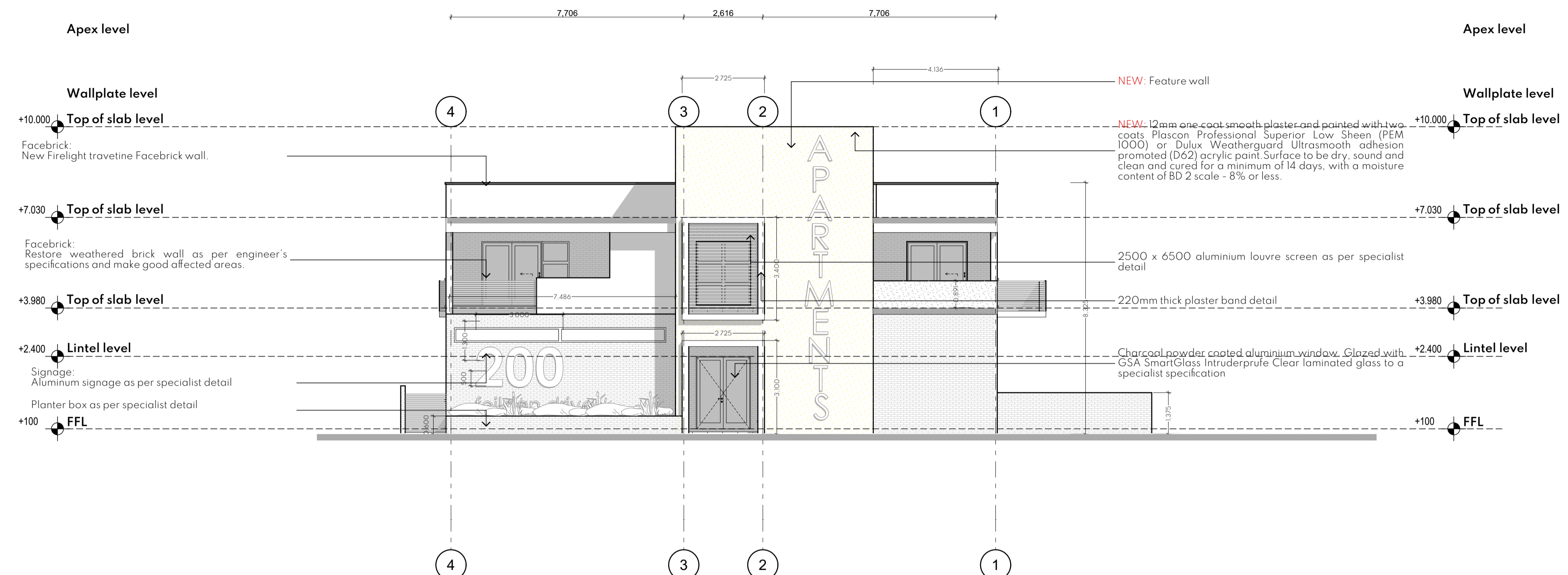

6 FRONT ELEVATION
 - 1:100

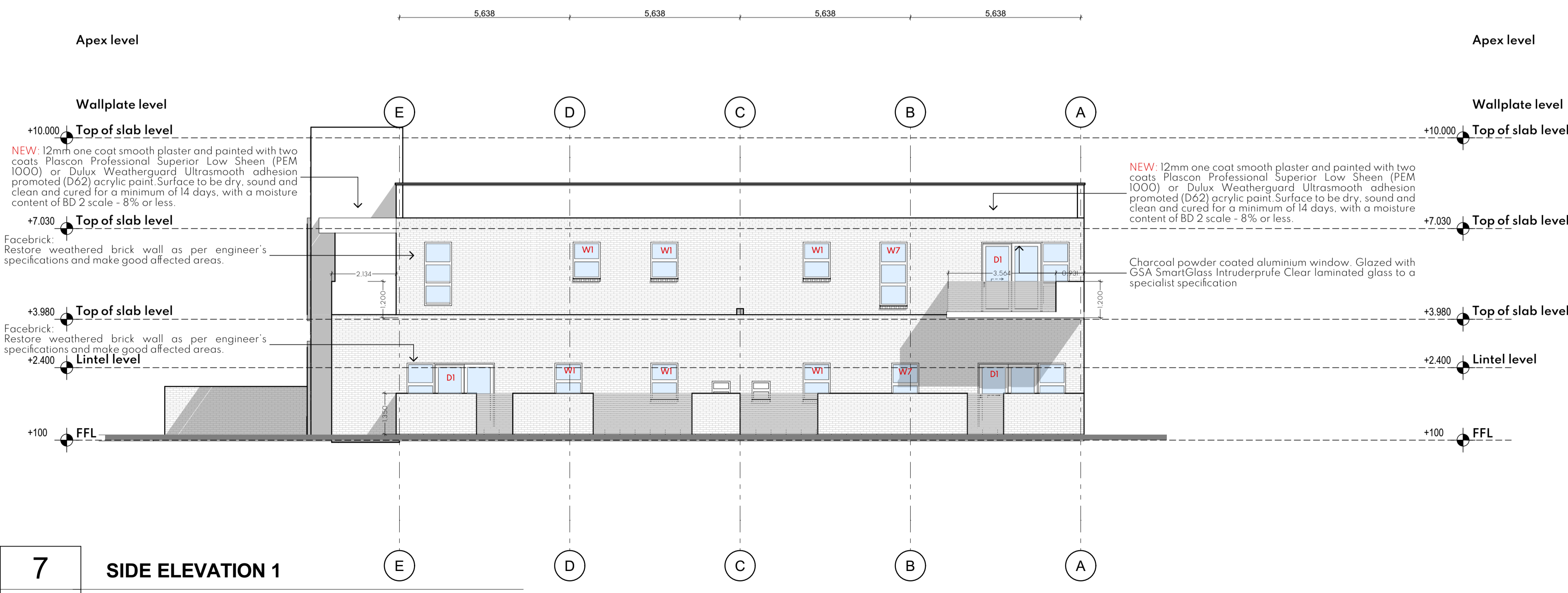

7 SIDE ELEVATION 1
 - 1:100

CLIENT INFO.
 NAME:
 ADDRESS:
 TEL / CELL NO.:
 E-MAIL ADDRESS:
 SIGNATURE: DATE:

MyArchitecture
 architects ■ project managers ■ interiors

Our Studios/Address
 Suite-06
 92 Crompton Street
 Pinetown
 3600

Contact Details
 t: 031 702 5367
 f: 086 212 1578
 c: 083 737 1639
 info.myarchitect.co.za

contemporary & sustainable green architecture
 Author's Signature: *S. Sibisi* Date: 19/01/2023
 Mr S'boniso Sibisi (Pr. Sr. Arch T 20718) SACAP

Project No: **298**

PROJECT: **PROPOSED ADDITIONS AND ALTERATIONS TO EXISTING BUILDING**
 SITE DESCRIPTION:
 200 Feilden drive, Umbilo, Durban

DRAWING DESCRIPTION:
ELEVATIONS

JOB NUMBER	DRAWING NUMBER	REV. NUMBER
DRAWN BY: X. Moyo	DATE: 19/01/2023	DWG STATUS
CHECKED BY: S. Sibisi	SCALE: 1:100	

ISSUED FOR INFORMATION	X
ISSUED FOR APPROVAL	
ISSUED FOR SUBMISSION	
ISSUED FOR TENDER	
ISSUED FOR CONSTRUCTION	

All dimensions & levels to be checked on site prior to commencement any work
 2. Any discrepancies to be reported to Architect prior to manufacture or commencement of work
 3. This drawing to be read in conjunction with all relevant Architectural information
 4. The Architect will not be responsible for work manufactured without measurements being taken on site.
 5. Windows + Doors to be manufactured and installed in strict accordance to manufacturer's specification

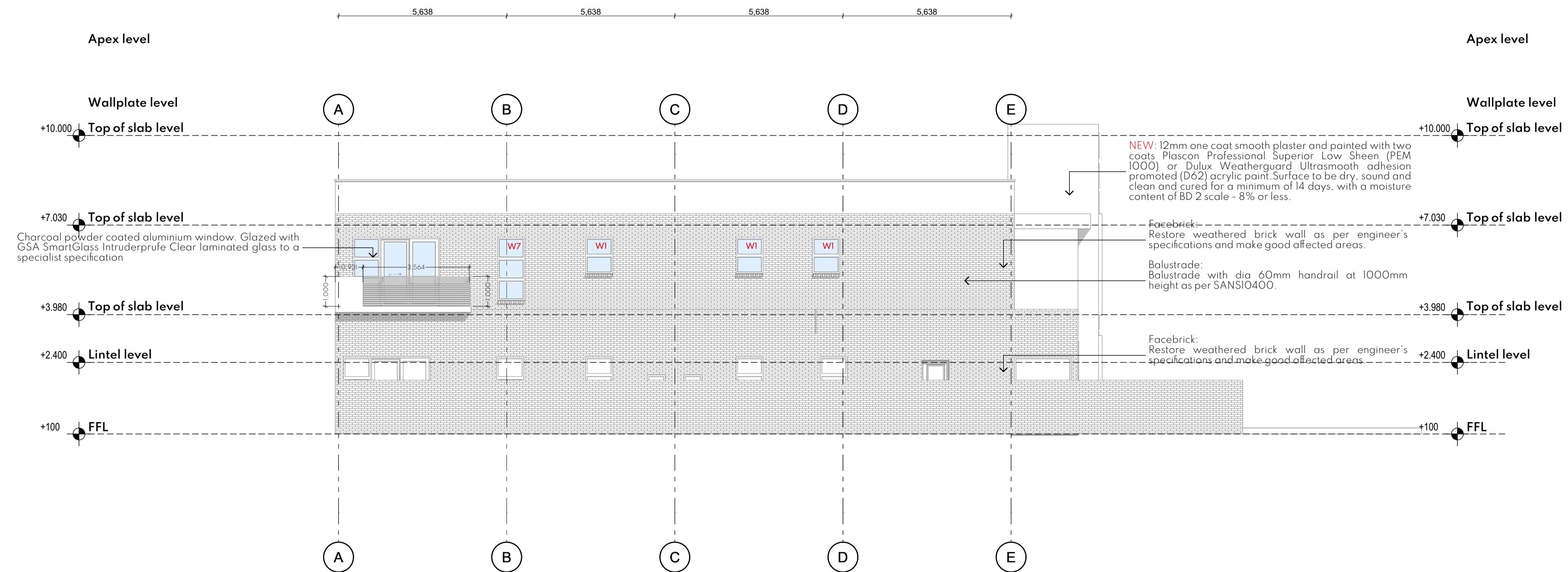

8 SIDE ELEVATION 2
 - 1:100

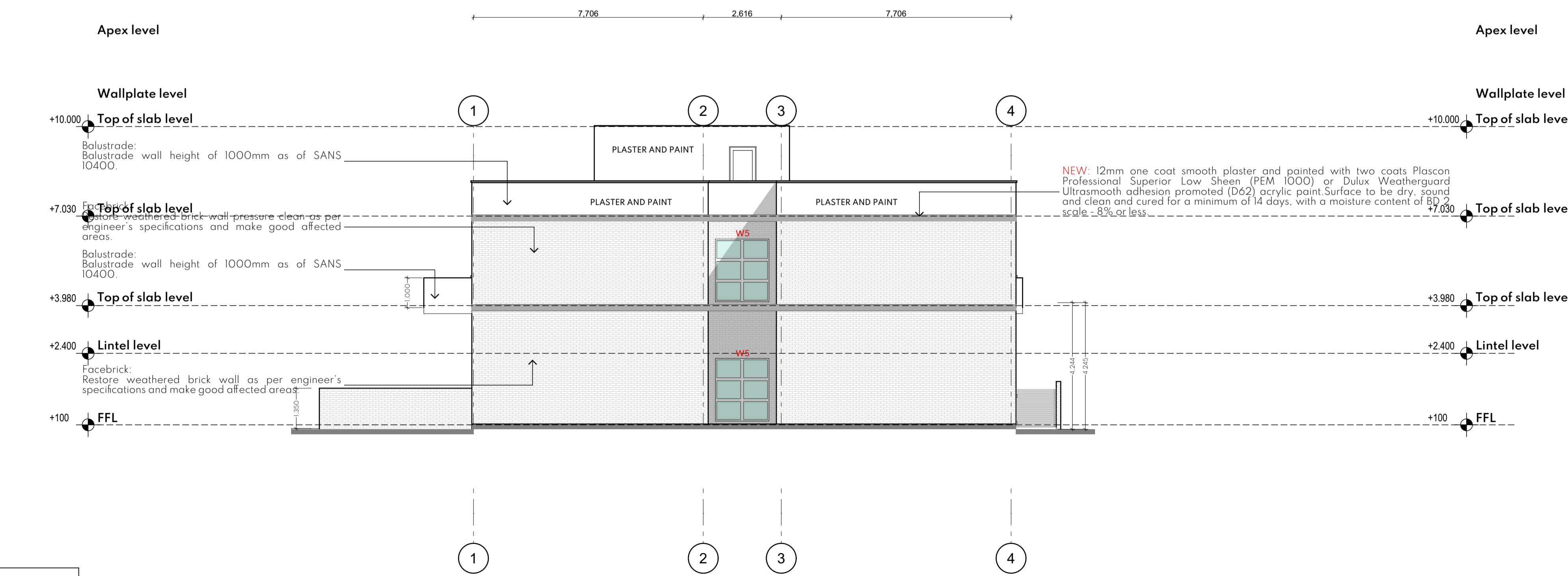

9 REAR ELEVATION
 - 1:100

CLIENT INFO.
 NAME:
 ADDRESS:
 TEL / CELL NO.:
 E-MAIL ADDRESS:
 SIGNATURE: DATE:

MyArchitecture
 architects ■ project managers ■ interiors

Our Studios/Address
 Suite-06
 92 Crompton Street
 Pinetown
 3600

Contact Details
 t: 031 702 5367
 f: 086 212 1578
 c: 083 737 1639
 info.myarchitect.co.za

contemporary & sustainable green architecture

Author's Signature: *S. Sibisi* Date: 19/01/2023
 Mr S'boniso Sibisi (Pr. Snr. Arch T 20718) SACAP

Project No: **298**

PROJECT: **PROPOSED ADDITIONS AND ALTERATIONS TO EXISTING BUILDING**

SITE DESCRIPTION:
 200 Feilden drive, Umbilo, Durban

DRAWING DESCRIPTION:
ELEVATIONS

JOB NUMBER	DRAWING NUMBER	REV. NUMBER
------------	----------------	-------------

DRAWN BY: X. Moyo	DATE: 19/01/2023	DWG STATUS
CHECKED BY: S. Sibisi	SCALE: 1:100	

ISSUED FOR INFORMATION	X
ISSUED FOR APPROVAL	
ISSUED FOR SUBMISSION	
ISSUED FOR TENDER	
ISSUED FOR CONSTRUCTION	